

# Survey Asbestos and Other Fibres Risks at the Workplace

ESIS®

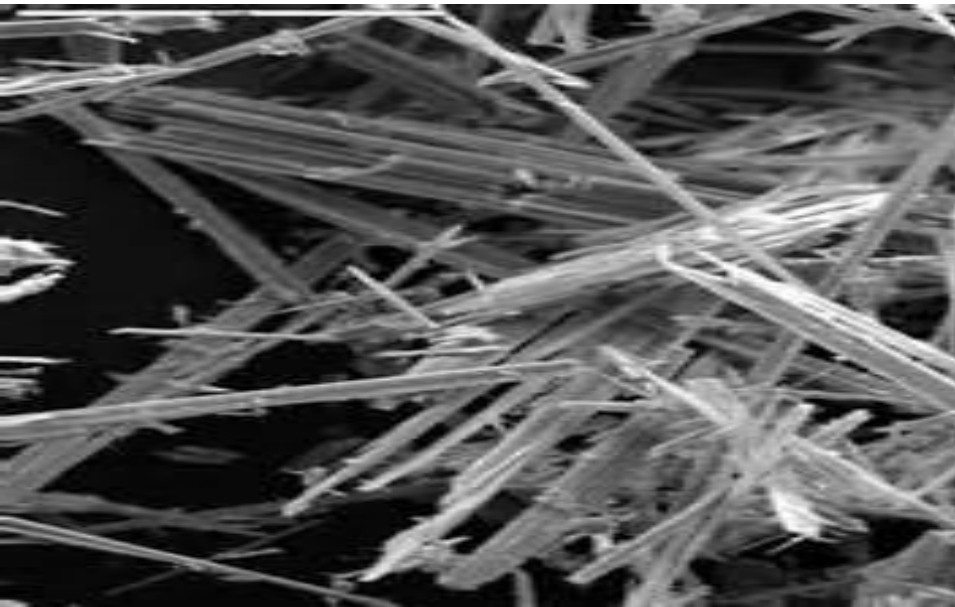

**T**his course provides the learner with the knowledge and skills in conducting asbestos survey at the workplace. Learners will be able to identify asbestos hazards and evaluate the risk using established methods, and be able to formulate a plan and recommend control measures for the management of asbestos.

## SUITABLE FOR:

- Individuals who are required to conduct asbestos survey
- Individual who conduct asbestos survey to ascertain presence of asbestos at workplace, under the WSH (Asbestos) Regulations.
- Competent person to be appointed by the Approved Asbestos Removal Contractor under the WSH (Asbestos) Regulations
- Facility managers, construction project managers, ship repair managers, employers, occupier, contractors or any persons who are responsible for the control and manage of asbestos at the workplace
- Occupational Hygiene (OH) professionals such as OH Technicians and Officers, occupational hygienist
- Workplace safety and health (WSH) professionals, such as WSH Coordinators, Officers, and Auditors

## TOPICS COVERED:

- Course Introduction
- Types of asbestos and other fibres
- Health effects
- Legal and other requirements on asbestos
- Conduct survey of asbestos-containing materials and other fibres
- Bulk sampling, air and clearance sampling
- Recommend control measures for asbestos exposure
- Reporting on asbestos and other fibres' survey results
- Asbestos management plan
- Asbestos removal

## REQUIREMENTS:

- WSQ Employability Skills Workplace Literacy and Numeracy (WPLN) Level 6; or Grade C6 in GCE 'O' Level for English and Mathematics and
- Grade C6 in GCE 'O' Level Science (Chemistry)

## OTHERS:

- Recommended to have 2 years working experience in relevant industry (construction, marine, petrochemical, chemical process, manufacturing, facility management); and
- Current Asbestos Surveyor experience

<b>Course Fee:</b>	SGD 980
<b>After SSG Funding (&lt;40y):</b>	SGD 500*
<b>After SSG Funding (≥40y):</b>	SGD 98**
<b>After SME Funding:</b>	SGD 98*
<b>After WTS Funding:</b>	SGD 49**

*\*Grant eligible to Singapore Citizen and Permanent Residents Only*

*\*\*Grant eligible to Singapore Citizen Only*

*All prices are before GST*

<b>Duration:</b>	32 Hours
<b>Venue:</b>	ESIS Academy 1010 Dover Road #03-17 Singapore 139658

**Certification:** Participants will be awarded with a Certificate upon completion of the course

**Accreditation:** MOM-CPD (for WSHO) – 32 Points

# REGISTRATION FORM

Course Title	Survey Asbestos and Other Fibres Risks at the Workplace (OH-CB-509-1)		
Commencement Date			
<b>APPLICANT PARTICULARS</b>			
Name:	NRIC(Pink/Blue)/WP No.:		
Address:			
Nationality:	Gender: M / F		
D.O.B:	Tel:		
Email:			
<b>COMPANY PARTICULARS</b>			
Company Name:	Company UEN No:		
Address:			
Contact Person:	Designation:		
Tel:	FAX:		
Email:			

## WDA COURSE FEE GRANT

- The grant is applicable to Singapore Citizens and Permanent Residents only.
- A portion of the fee payable will be supported under course fee grant.
- ESIS Academy reserves the right to claim back the subsidized portion of the course fee from the participant if he/she fails to achieve 75% attendance or fails to sit for the assessments.
- ESIS Academy also reserves the right to claim back the subsidized portion of the course fee from the participant if he/she violates the Code of Conduct set by ESIS Academy.

## PARTICIPANT'S / COMPANY'S DECLARATION

I hereby declare that in the event that if I do not fulfill the 75% attendance or fail to sit for the assessment required, or in the event where I violate the Code of Conduct set by ESIS Academy, I will be held responsible to pay ESIS Academy the subsidized portion of the course fees.

\_\_\_\_\_  
Individual Applicant Signature

\_\_\_\_\_  
Company Stamp (For Company's Application)

### WITHDRAWAL

- Written request received 2 weeks before the commencement of course, 100% refund
- Written request received 1 week before the commencement of course, 50% refund
- Written request received less than 1 week before the commencement of course, 0% refund

*LATE FEE POLICY: Please note that late fees are subject to 1.5% charge compounded per month*

ESIS Academy has the right to cancel / postpone the course before commencement due to unforeseen circumstances.

## CONTACTS

**Tel:** +(65) 6398 8759 | **Fax:** +(65) 6296 2960

**Email:** enquiries.sg@esis.com

**ESIS**<sup>®</sup>

